

**CORLETT,  
PROBST &  
BOYD, P.L.L.C.**

Texas Registered Engineering Firm F-079

*Principals*

Dennis L. Probst, P.E. R.P.L.S.  
T. Dean Hinton, P.E.

June 13, 2016

Judge Kenneth Liggett  
Clay County Judge  
Clay County Courthouse Annex  
214 N. Main Street  
Henrietta, Texas 76365

Re: Proposed County Road Crossing Relocation – Bridwell  
Road Crossing

Dear Judge Liggett:

During construction of this project, we found circumstances that required us to reroute the pipeline across the Bridwell property to the south of Bridwell Road and also on TDS property north of Bridwell Road.

The attached two plan sheets show the approximate location of the new route. Instead of crossing at the previously approved location, we will cross Bridwell Road at a point approximately 930 feet to the West. Also attached is a copy of the original road crossing application sent last year by the City of Wichita Falls

After you have had a chance to review this information, please call me if you have any questions or desire further information. We look forward to your positive response.

Yours truly,  
CORLETT, PROBST & BOYD, PLLC

T. Dean Hinton, P.E.

/tdh  
Encl.

**ORDER GRANTING PERMIT AND RIGHT-OF-WAY  
TO CONSTRUCT PIPELINE, ROAD CROSSING, AND/OR ROAD CUT**

Now, on this 27 day of June, 2016 at a regular session of the Commissioners' Court of Clay County, Texas, came on to be considered the application of (contractor) the City of Wichita Falls, (address) 1300 7th Street, Wichita Falls, Tx (telephone #) 940/766-7477 hereafter referred to as "contractor", for a permit and right-of-way to lay, construct, maintain, operate or remove a pipeline, road crossing, and/or road cut, along, over and across or under the public roads, streets, alleyways or highways in the County of Clay, State of Texas, described on the plat attached, and the court having considered such application, it is accordingly ORDERED by the Court:

1. That the County of Clay, State of Texas, does hereby grant the right, privilege and right-of-way to contractor to lay, construct, maintain, operate and/or remove a pipeline, road crossing, and/or road cut, along, over, across or under the public roads, streets, alleyways of the County of Clay, State of Texas, as described in the plat attached.
2. That such pipeline, road crossing, and/or road cut, shall be buried, covered, constructed and maintained as not to interfere with the uses and occupancy of such roads by the public and shall be buried at least three (3') feet below the present barditch on said county road.
3. That any adjustment of said pipeline, road crossing, and/or road cut, required for any state farm to market road or any other improved road would be at 100% percent cost to contractor.
4. That all the rights, privileges and right-of-ways hereinabove mentioned are by this order duly vested in the said contractor, its successors and assigns, without any further grant or procedure.
5. That contractor shall restore roadway and/or right-of-way to its previous condition; and/or shall pay to Clay County, Texas reasonable compensation for the restoration of said roadway and/or right-of-way.

waived (check if applicable) an agreed payment as reasonable compensation in the amount of \$200.00 payable by contractor to Clay County, Texas.

Agreed and Accepted:

City of Wichita Falls  
Contractor

By: Russell Schreiber Director of Public Works  
Title

STATE OF TEXAS §

COUNTY OF Wichita §

Before me, the undersigned authority, on this day personally appeared Russell Schreiber, known to me to be the person whose name is subscribed to the foregoing instrument and acknowledged to me that he executed the same for the purposes and consideration therein expressed and in the capacity therein stated.

Given under my hand and seal of office this 4<sup>th</sup> day of September, 2015

Julie Deana Farquharson  
Notary Public in and for Wichita County, Texas

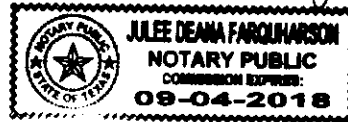

\* \* \* \*

Kenneth Liggett  
Kenneth Liggett, County Judge



STATE OF TEXAS §

COUNTY OF CLAY §

Before me, the undersigned authority, on this day personally appeared Kenneth Liggett known to me to be the person whose name is subscribed to the foregoing instrument and acknowledged to me that he executed the same for the purposes and consideration therein expressed and in the capacity therein stated.

Given under my hand and seal of office this 28 day of June, 2015.

Wendy Holden  
Notary Public in and for Clay County, Texas

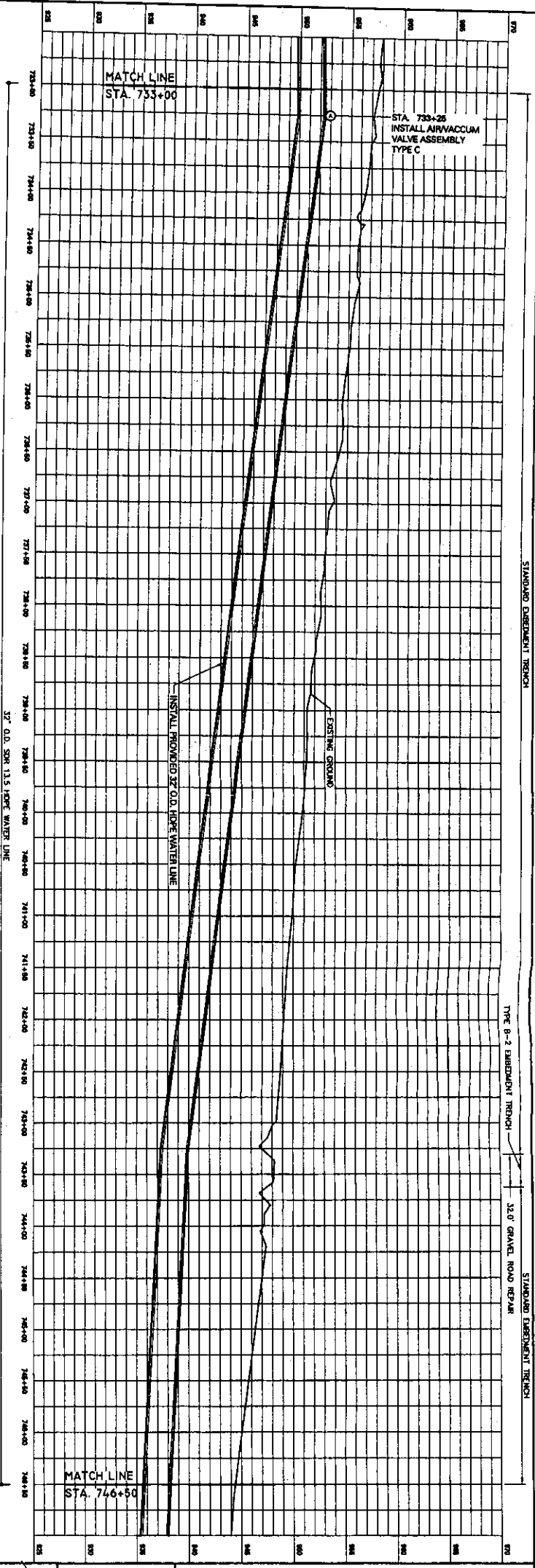
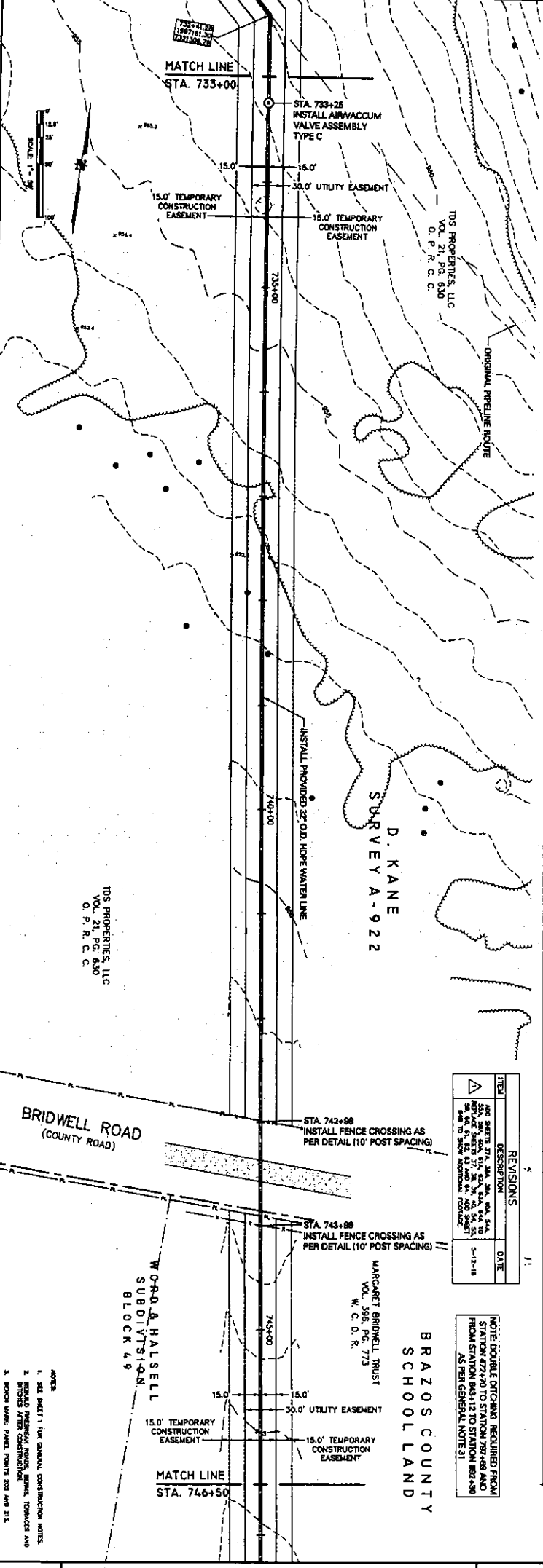

ITEM	DESCRIPTION	DATE
1	ADD STATION 743+89 TO STA. 744+00 AND STATION 744+00 TO STA. 745+00	5-12-18

NOTE DOUBLE DITCHING REQUIRED FROM STATION 427+70 TO STATION 797+69 AND FROM STATION 964+12 TO STATION 892+90 AS PER GENERAL NOTE 31

- NOTES
- SEE SHEET 1 FOR GENERAL CONSTRUCTION NOTES
  - REBAR PREPARED FOR PILES, BENTS, TOWERES AND DITCHES AFTER CONSTRUCTION.
  - REBAR WARE: PANEL POINTS 308 AND 315.

CITY OF WICHITA FALLS, TEXAS  
**PERMANENT INDIRECT POTABLE REUSE  
 SYSTEM PIPELINE PROJECT - PHASE 2**  
 STATION 733+00 TO STATION 746+50



DRAWN BY:	DATE:
DESIGNED BY:	SCALE:
APPROVED BY:	PROJECT NO.:
DATE:	AUGUST, 2018
SHEET:	NO. 1 OF 2

**CORLETT,  
 PROBST &  
 BOYD, P.L.L.C.**

4508 Old Inshubere Highway Telephone (847) 723-1456  
 Wichita Falls, Texas 76307 Fax (847) 587-0548  
 Texas Registered Engineering Firm F-278

STANDARD EMBLEMENT TRENCH  
 TYPE B-2 EMBLEMENT TRENCH  
 32.0\"/>

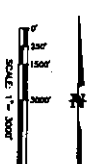
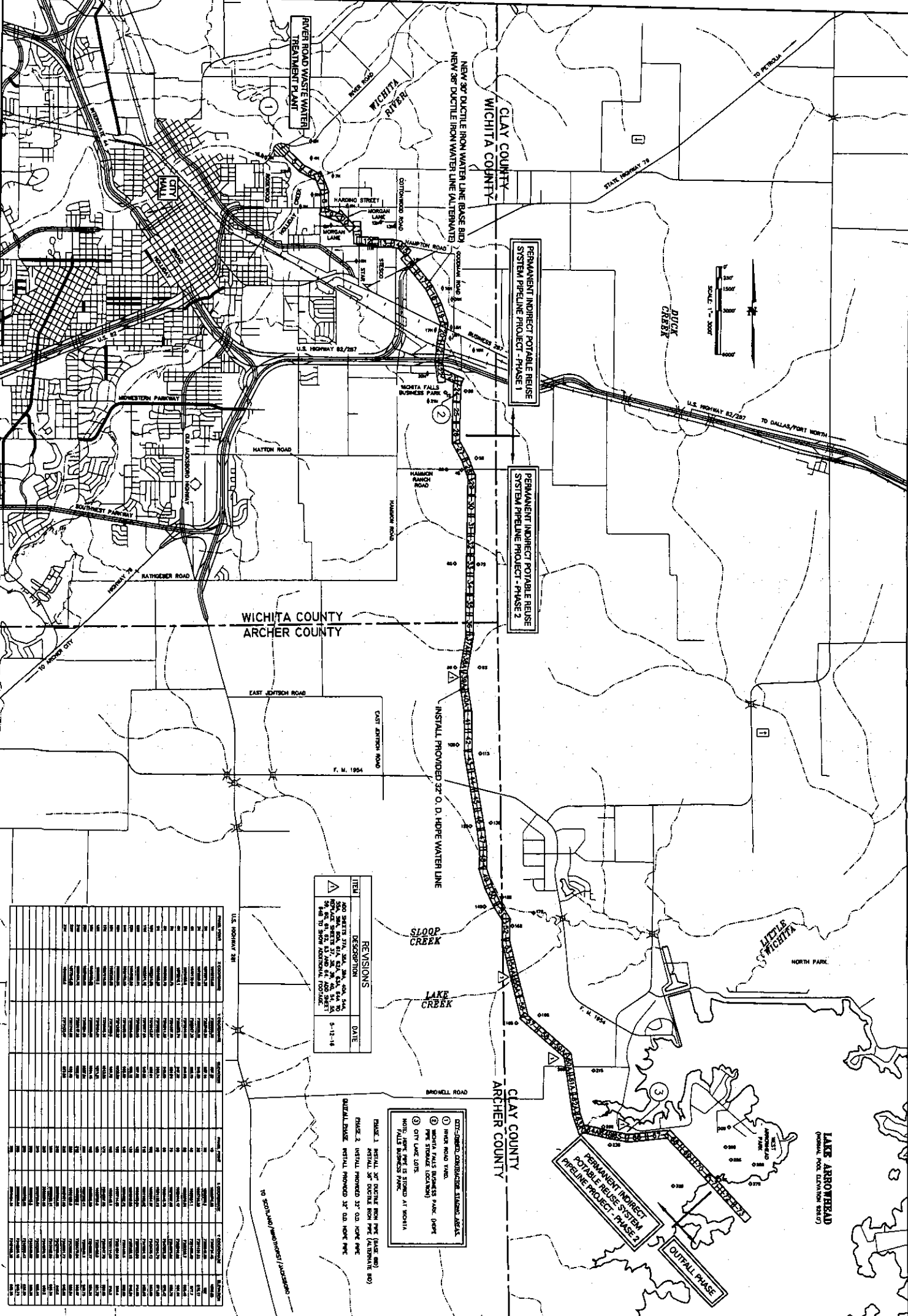

REVISIONS	DATE
1. ADD SHEET 37A, 38A, 39A, 40A, 41A, 42A, 43A, 44A, 45A, 46A, 47A, 48A, 49A, 50A, 51A, 52A, 53A, 54A, 55A, 56A, 57A, 58A, 59A, 60A, 61A, 62A, 63A, 64A, 65A, 66A, 67A, 68A, 69A, 70A, 71A, 72A, 73A, 74A, 75A, 76A, 77A, 78A, 79A, 80A, 81A, 82A, 83A, 84A, 85A, 86A, 87A, 88A, 89A, 90A, 91A, 92A, 93A, 94A, 95A, 96A, 97A, 98A, 99A, 100A TO SHOW ADDITIONAL FOOTINGS.	5-12-16

- ① CITY-OWNED CONTRIBUTOR STANDING ASSESS
- ② RIVER ROAD TRAIL
- ③ NORTH FALLS BUSINESS PARK (PREP SITE)
- ④ CITY LAKE LOTS
- NOTE: LAKE PERE IS SITUATED AT NORTH FALLS BUSINESS PARK.

PHASE 1: INSTALL 30\"/>

PHASE 2: INSTALL 30\"/>

PHASE 3: INSTALL 30\"/>

NO.	DESCRIPTION	DATE	BY	CHECKED
1	ISSUED FOR PERMITS	5-12-16	...	...
2	...	...	...	...
3	...	...	...	...
4	...	...	...	...
5	...	...	...	...
6	...	...	...	...
7	...	...	...	...
8	...	...	...	...
9	...	...	...	...
10	...	...	...	...
11	...	...	...	...
12	...	...	...	...
13	...	...	...	...
14	...	...	...	...
15	...	...	...	...
16	...	...	...	...
17	...	...	...	...
18	...	...	...	...
19	...	...	...	...
20	...	...	...	...
21	...	...	...	...
22	...	...	...	...
23	...	...	...	...
24	...	...	...	...
25	...	...	...	...
26	...	...	...	...
27	...	...	...	...
28	...	...	...	...
29	...	...	...	...
30	...	...	...	...
31	...	...	...	...
32	...	...	...	...
33	...	...	...	...
34	...	...	...	...
35	...	...	...	...
36	...	...	...	...
37	...	...	...	...
38	...	...	...	...
39	...	...	...	...
40	...	...	...	...
41	...	...	...	...
42	...	...	...	...
43	...	...	...	...
44	...	...	...	...
45	...	...	...	...
46	...	...	...	...
47	...	...	...	...
48	...	...	...	...
49	...	...	...	...
50	...	...	...	...
51	...	...	...	...
52	...	...	...	...
53	...	...	...	...
54	...	...	...	...
55	...	...	...	...
56	...	...	...	...
57	...	...	...	...
58	...	...	...	...
59	...	...	...	...
60	...	...	...	...
61	...	...	...	...
62	...	...	...	...
63	...	...	...	...
64	...	...	...	...
65	...	...	...	...
66	...	...	...	...
67	...	...	...	...
68	...	...	...	...
69	...	...	...	...
70	...	...	...	...
71	...	...	...	...
72	...	...	...	...
73	...	...	...	...
74	...	...	...	...
75	...	...	...	...
76	...	...	...	...
77	...	...	...	...
78	...	...	...	...
79	...	...	...	...
80	...	...	...	...
81	...	...	...	...
82	...	...	...	...
83	...	...	...	...
84	...	...	...	...
85	...	...	...	...
86	...	...	...	...
87	...	...	...	...
88	...	...	...	...
89	...	...	...	...
90	...	...	...	...
91	...	...	...	...
92	...	...	...	...
93	...	...	...	...
94	...	...	...	...
95	...	...	...	...
96	...	...	...	...
97	...	...	...	...
98	...	...	...	...
99	...	...	...	...
100	...	...	...	...

CITY OF WICHITA FALLS, TEXAS  
**PERMANENT INDIRECT POTABLE REUSE  
 SYSTEM PIPELINE PROJECT**  
 LOCATION MAP



DESIGNED BY	DATE
CHECKED BY	DATE
APPROVED BY	DATE
PROJECT NO.	...
SHEET NO.	...
TITLE	...
SCALE	1" = 200'

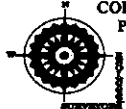

**CORLETT, PROBST & BOYD, P.L.L.C.**  
 4805 044 Inclusion Highway Telephone: (847) 752-1444  
 Wichita Falls, Texas 76307 Fax: (847) 977-9649  
 Texas Registered Engineering Firm 7-275